

Existing Design



Existing Design



Existing Design

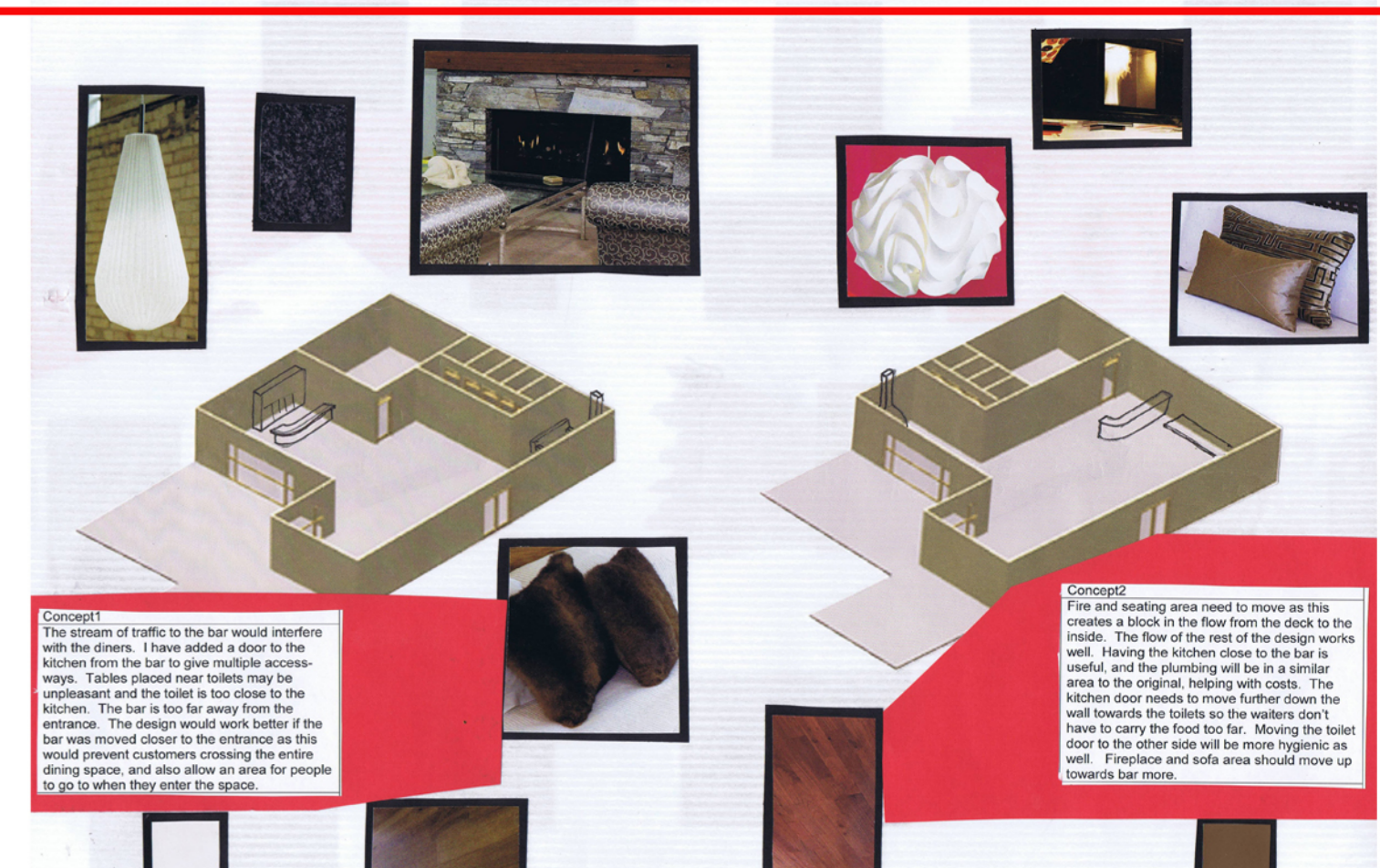

Existing Design



Existing Design



Interior Development

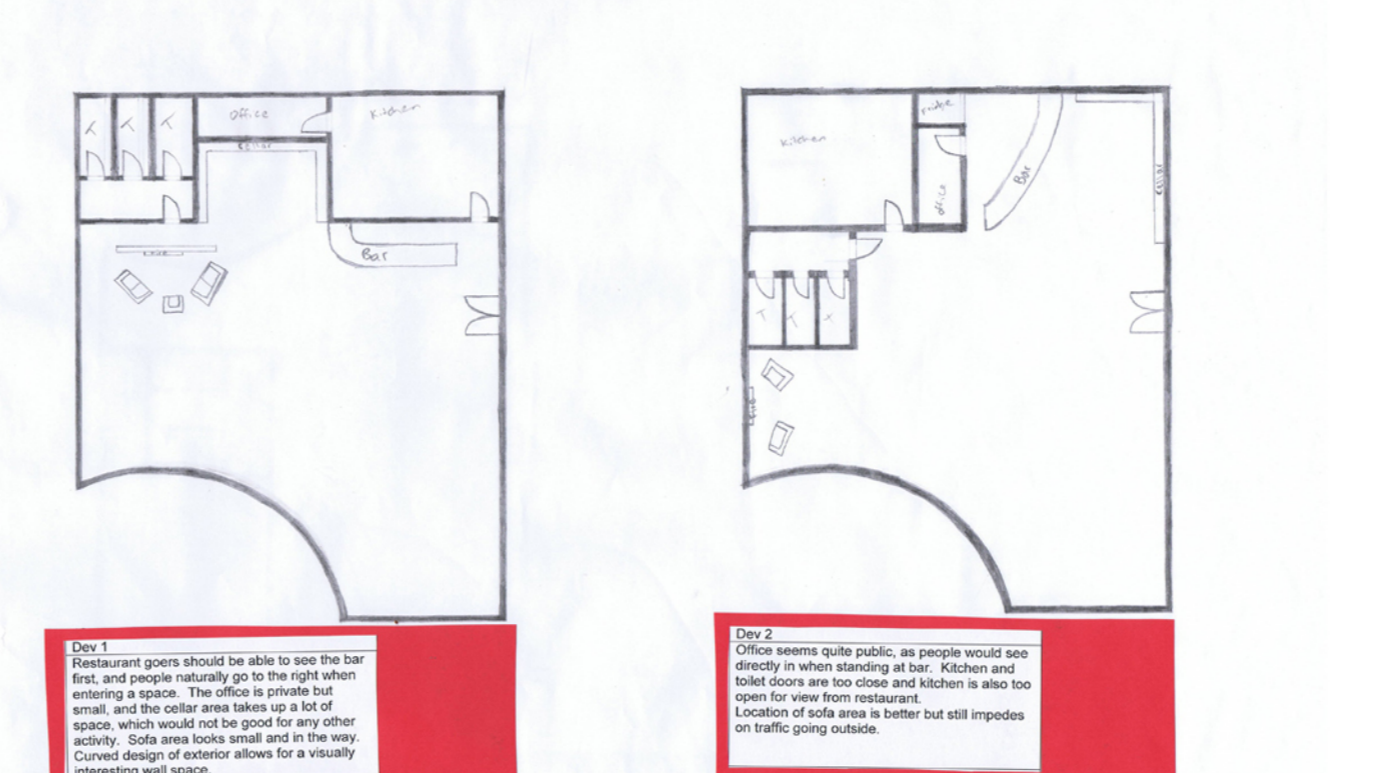

Existing Design



Existing Design



Bathroom Design



Bathroom Design



Kitchen Design



Kitchen Design



Existing Design

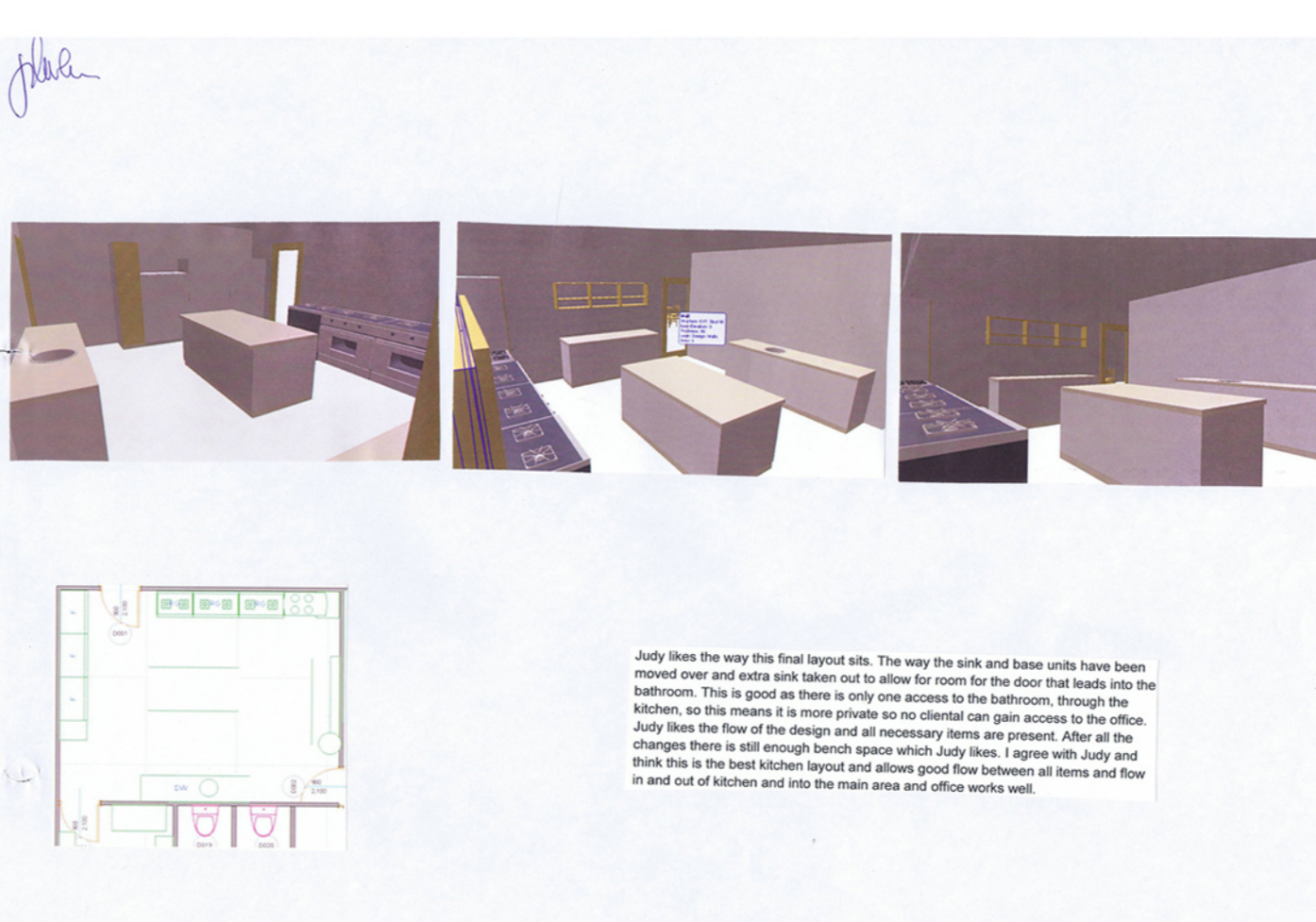

Furniture Research

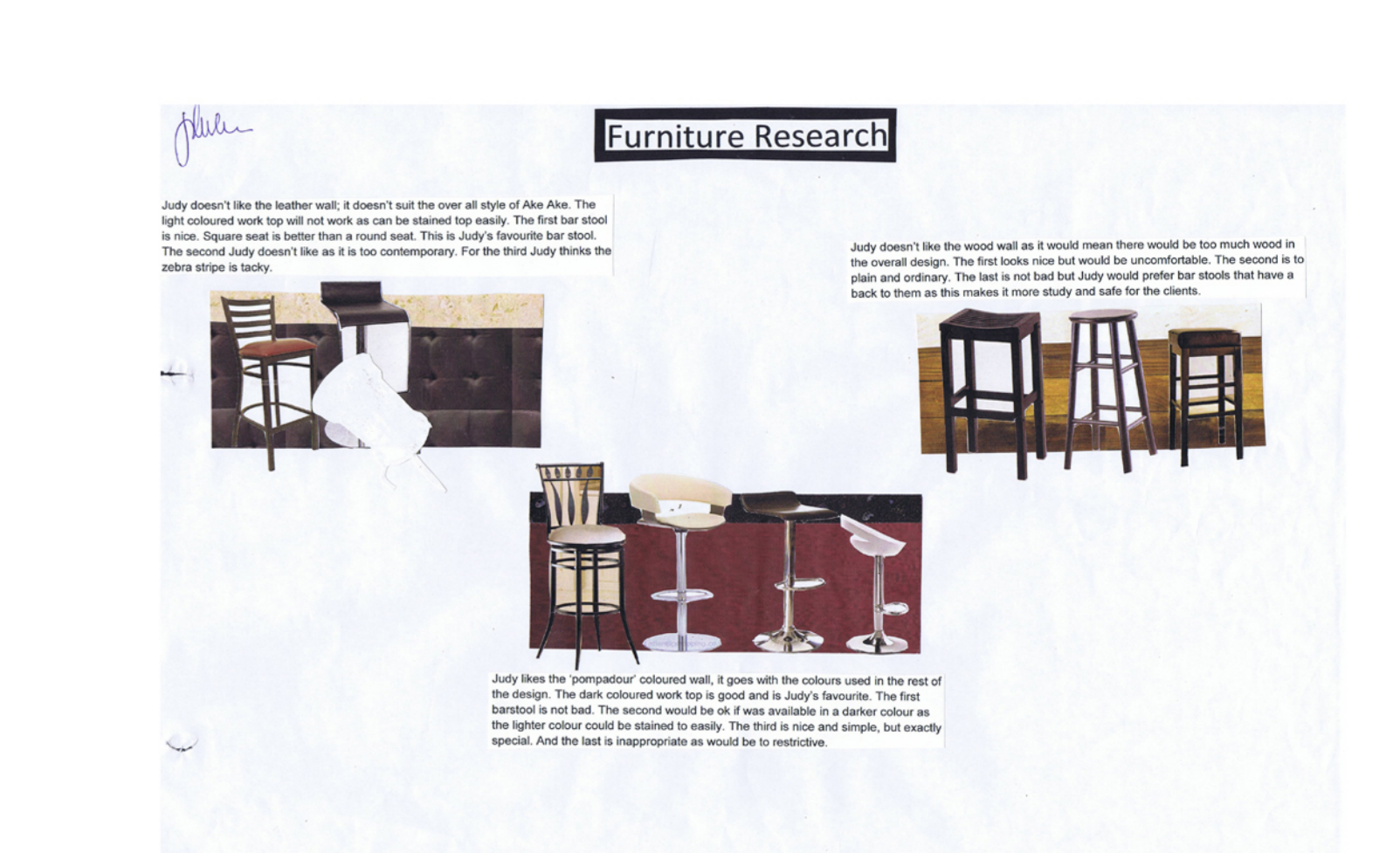



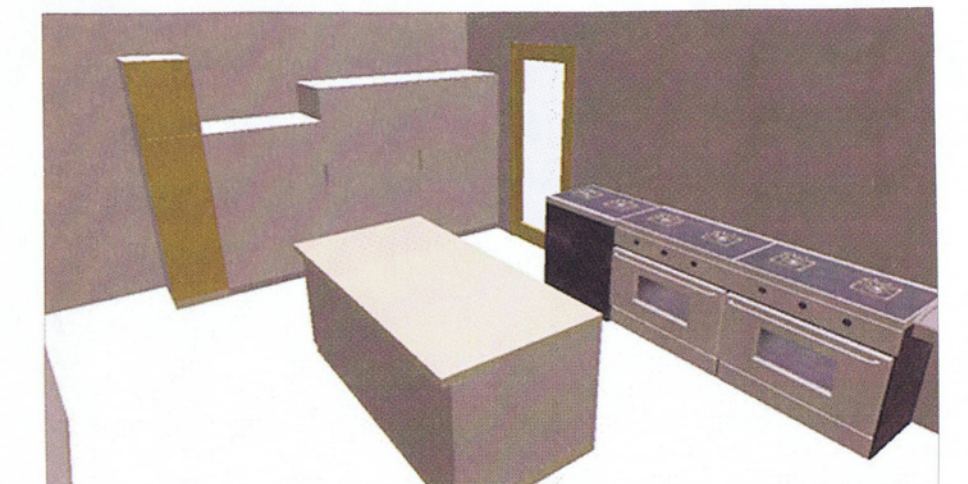
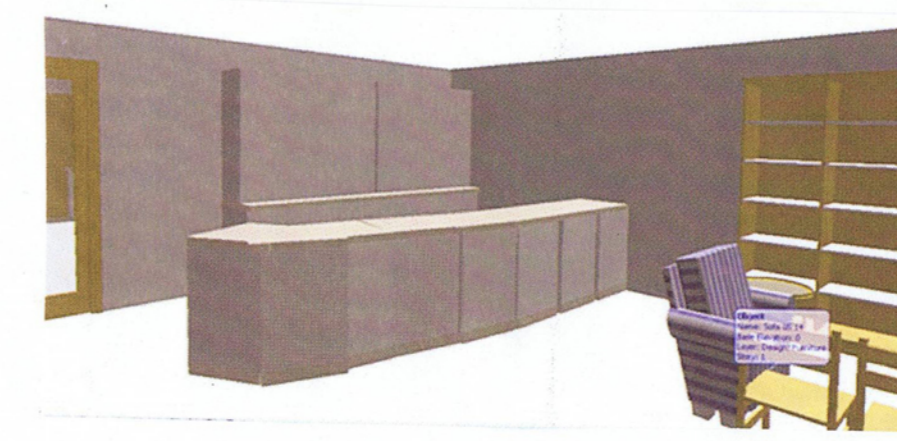
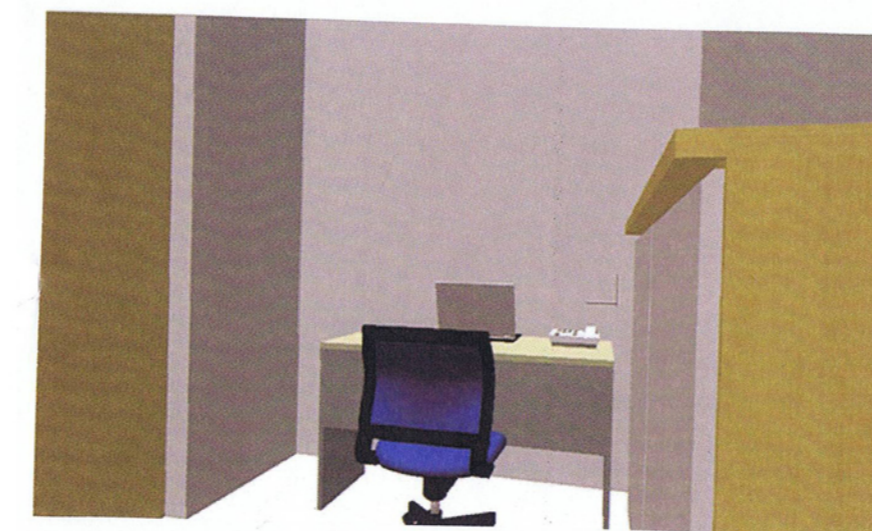
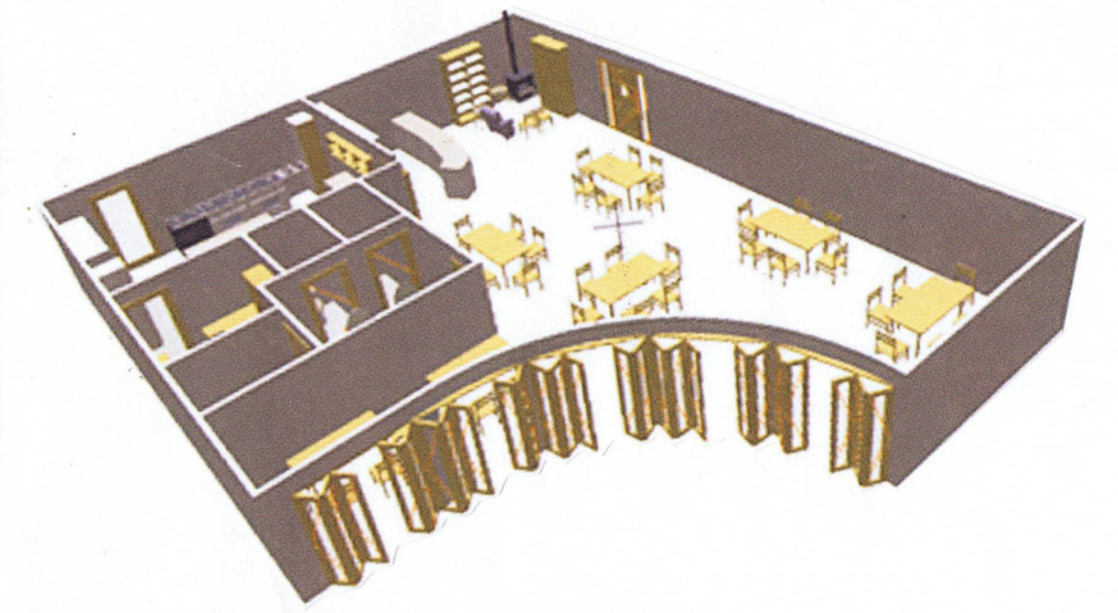

2

The design brief states that my design has to fit closely to the current shell of Ake Ake Winery Restaurant. My new design does meet this specification as the design fits into the original shell of Ake Ake but I have however created a curved wall to create interest and to open up the flow from inside to the outside seating areas. The specifications state I need to include a bar area, kitchen, toilets, indoor and out door seating and possible casual seating area. I have included in my design a bar area and have looked into the possible shapes and colours for this area and have with Judy's help decided on the best design. I have looked at many different layouts for the kitchen design and included the best design within my final. I have included a bathroom in my design with 2 sinks 2 toilets and a disabled toilet. I have created a design that allows enough space for indoor and outdoor seating and good flow between the two. I have looked at possible tables and chairs for this area and decided on the best fit for the style of Ake Ake. I have also included a seating area within my design including chairs couches fire place and coffee tables. I have worked closely with Judy with frequent and thorough meetings to insure that my design links with her ideas and the overall colour scheme that she desires for Ake Ake.