

DeCONSTRUCTIVISM WHAT COULD I TAKE?

- Various materials
- Juxtaposing lines
- Odd shapes / angles
- Diverse spaces
- High use of metal / concrete
- Visually appealing form, texture & color
- Strives not against the new design.

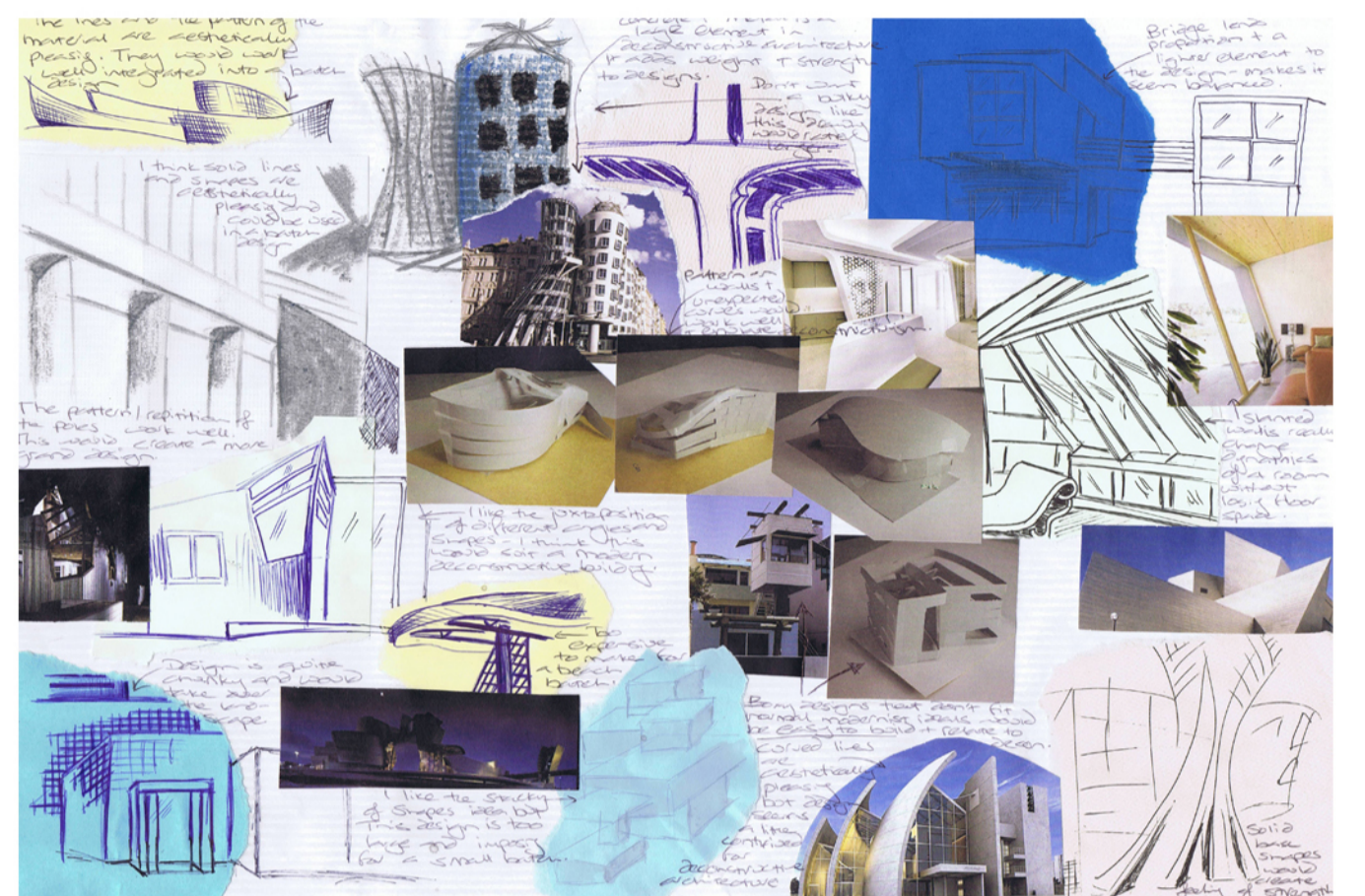

1

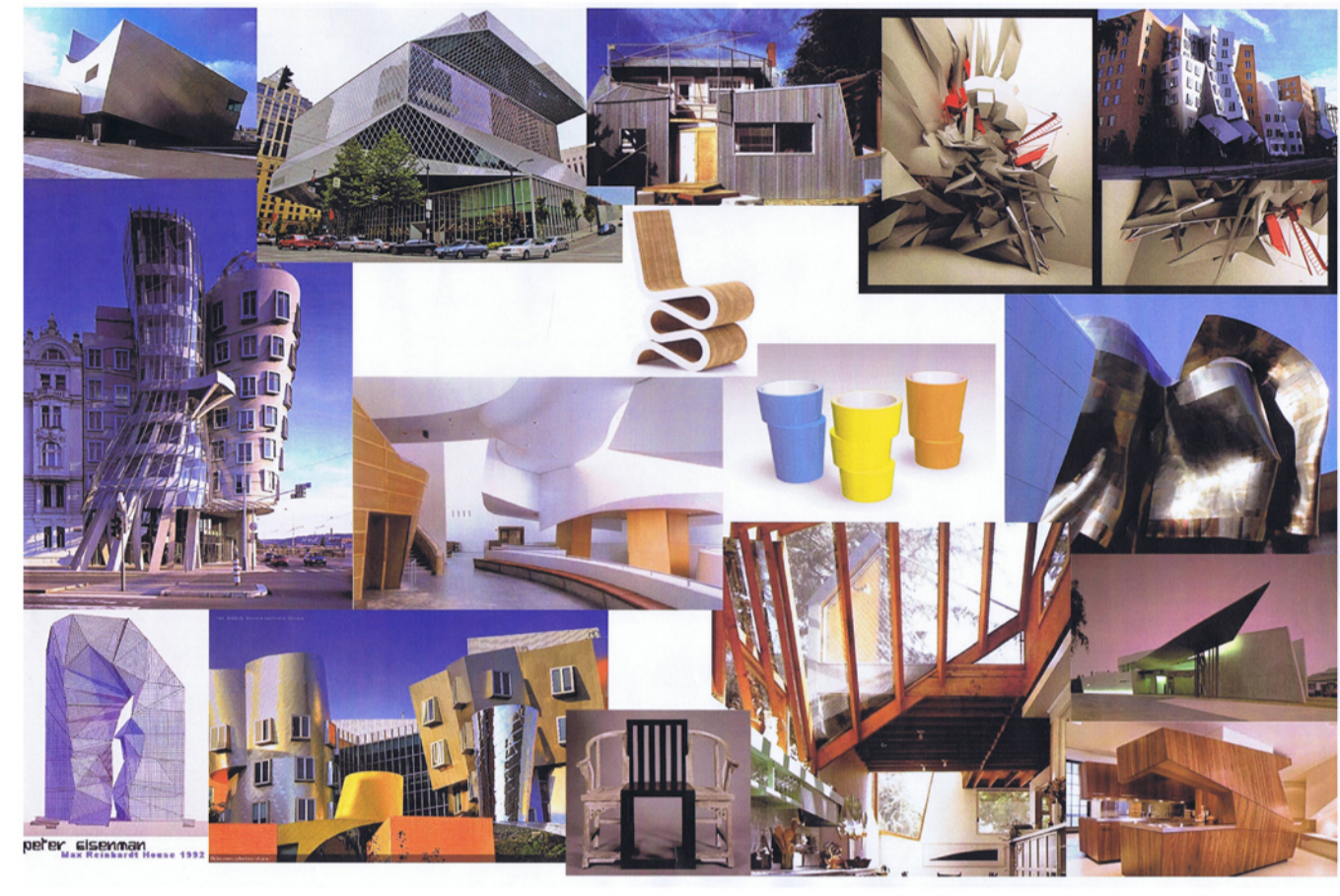
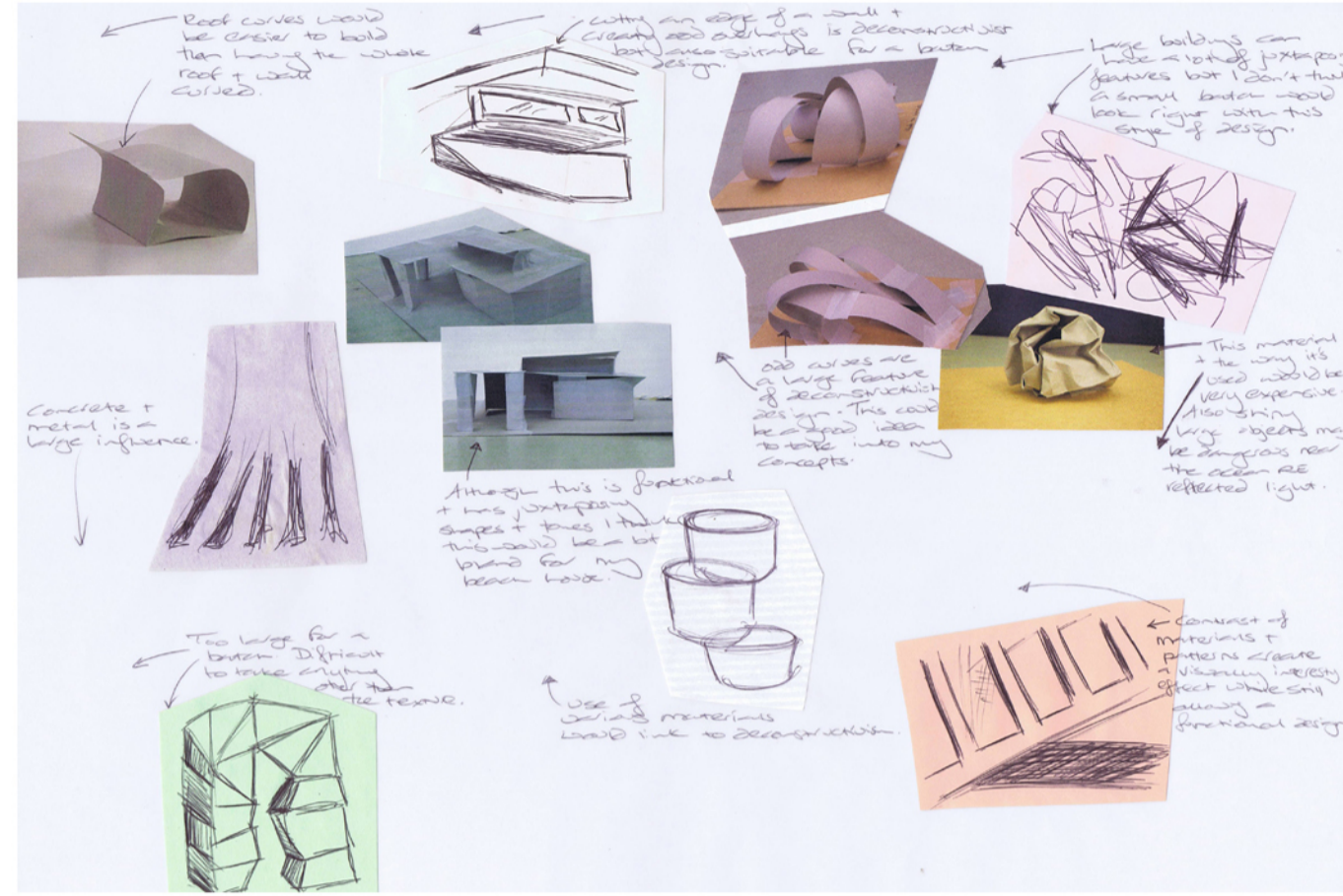
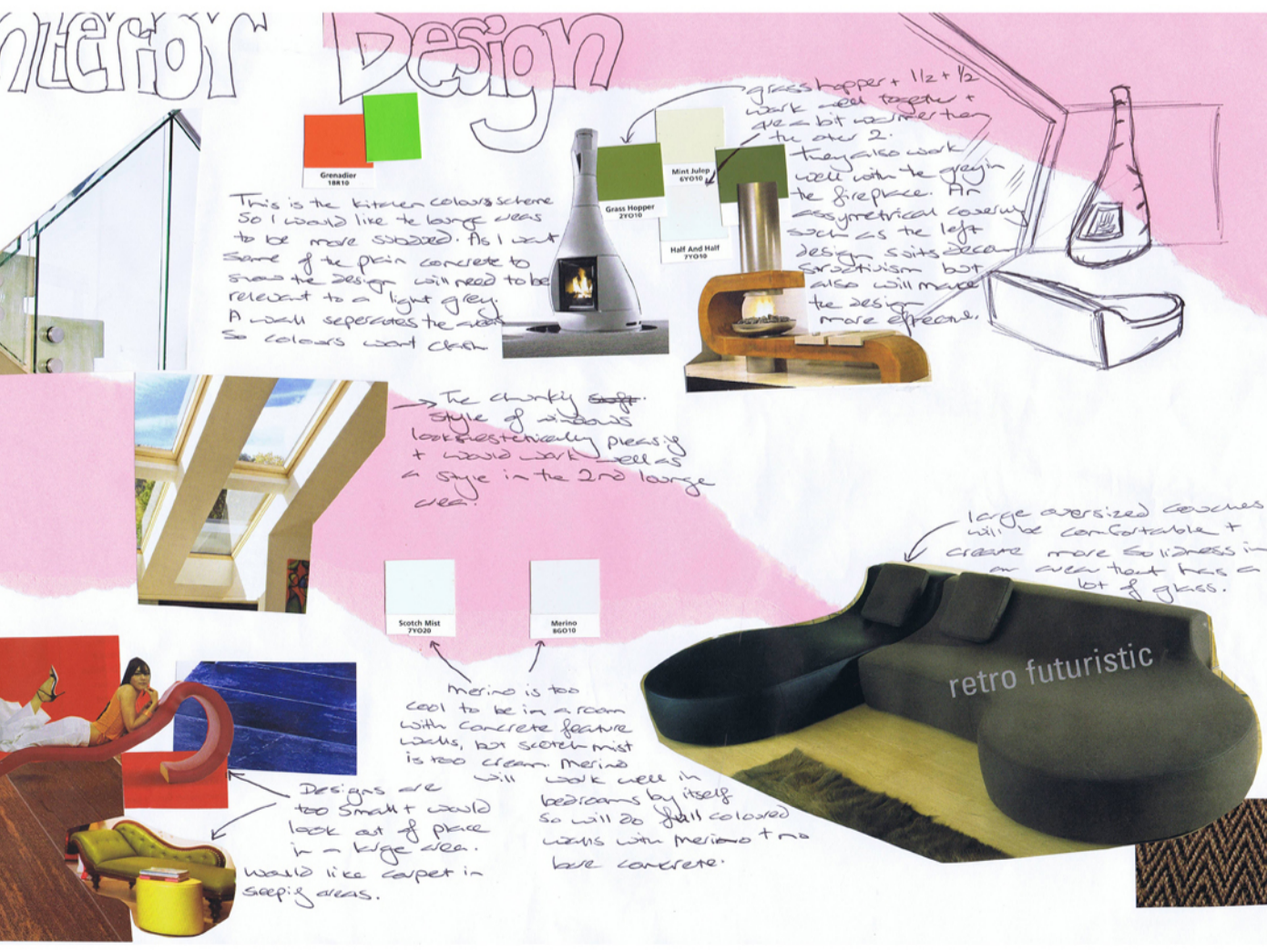
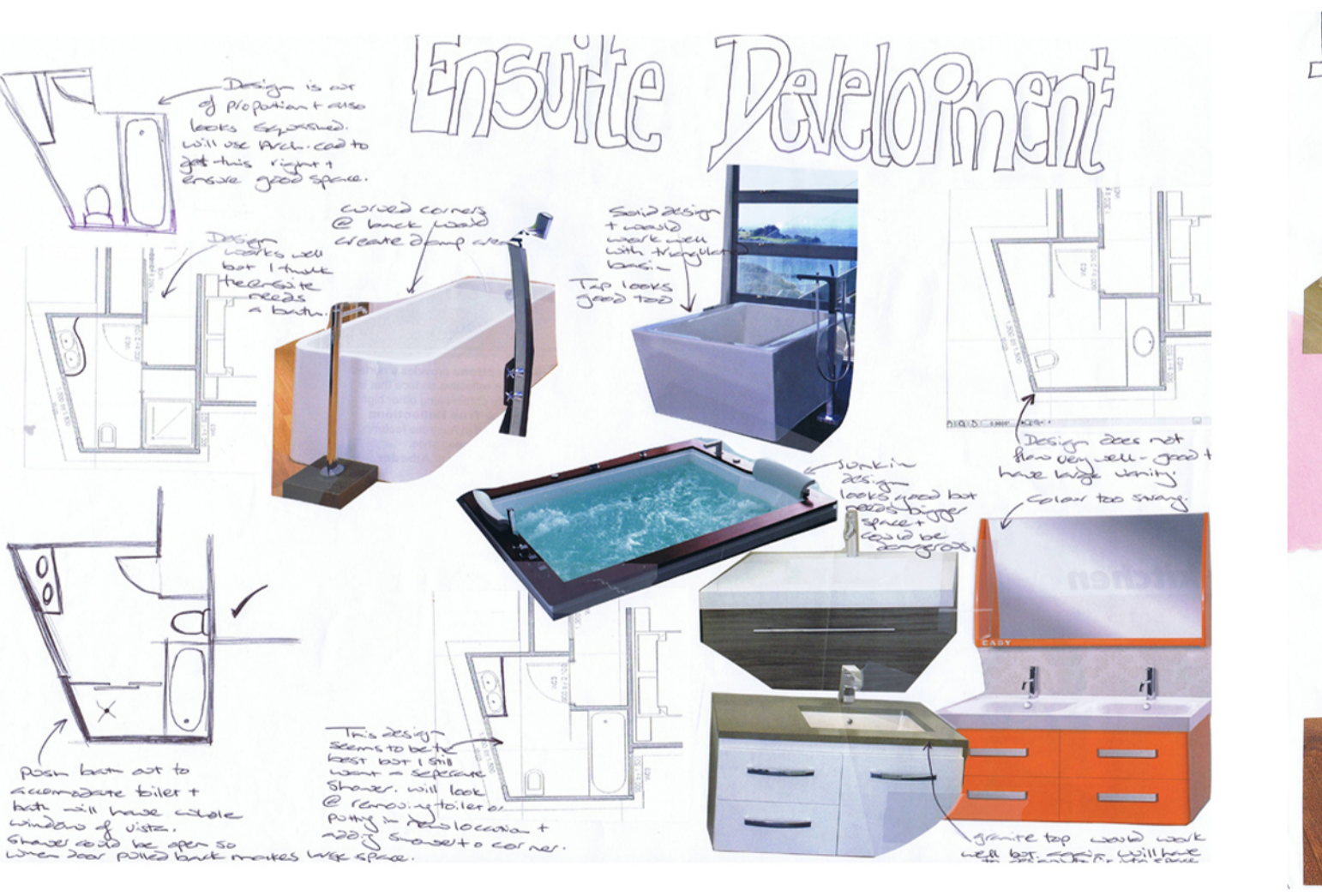
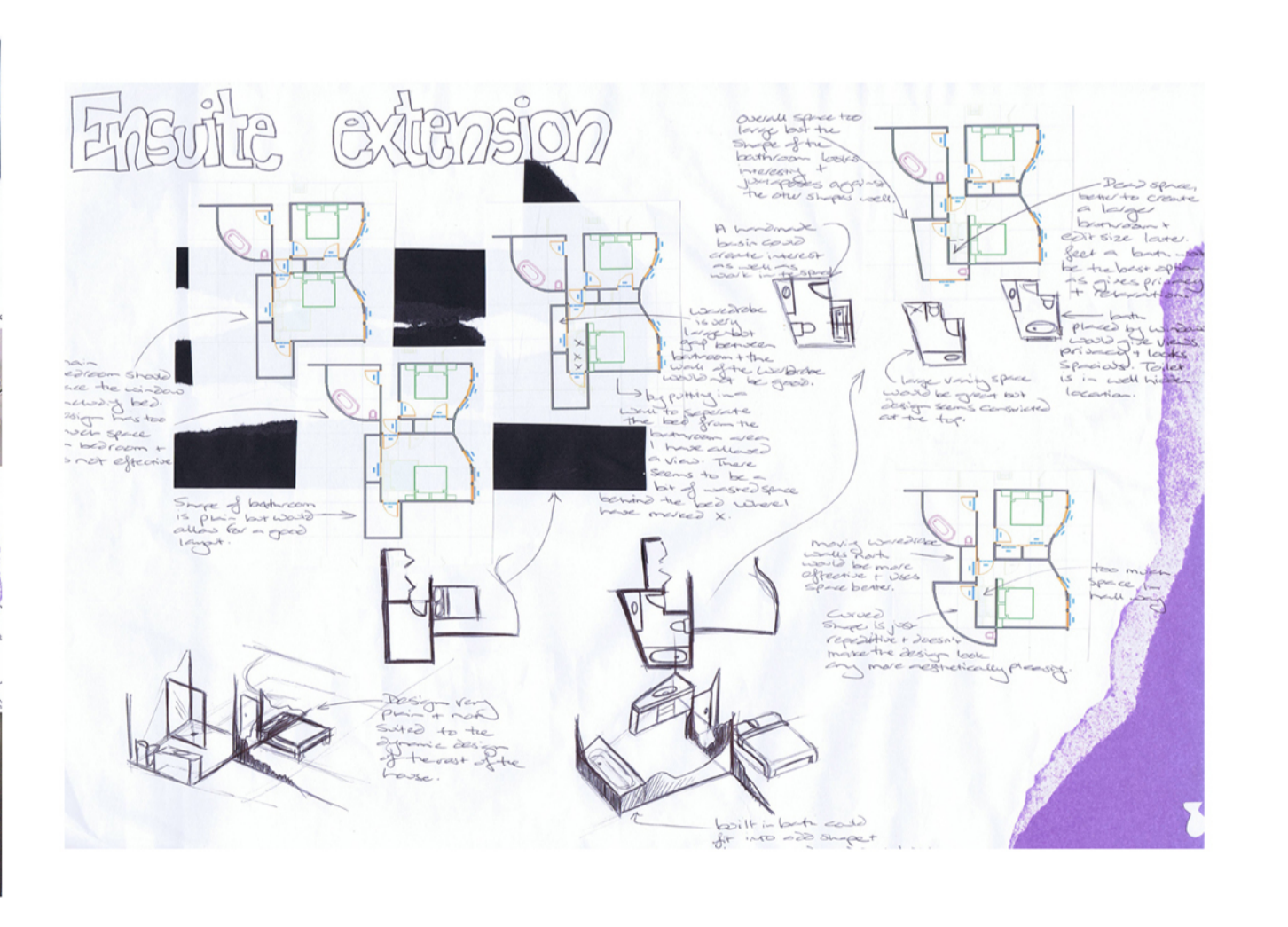
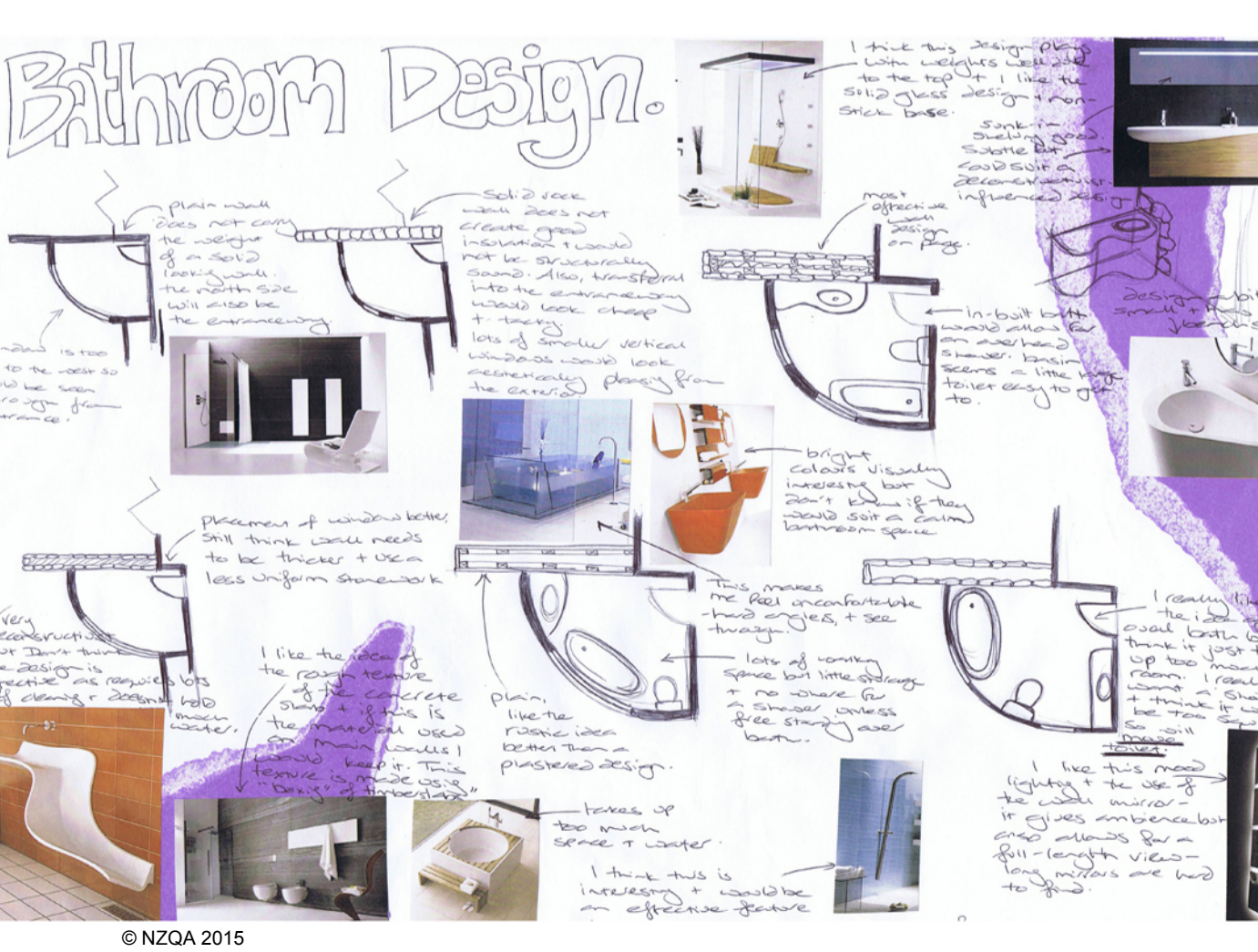
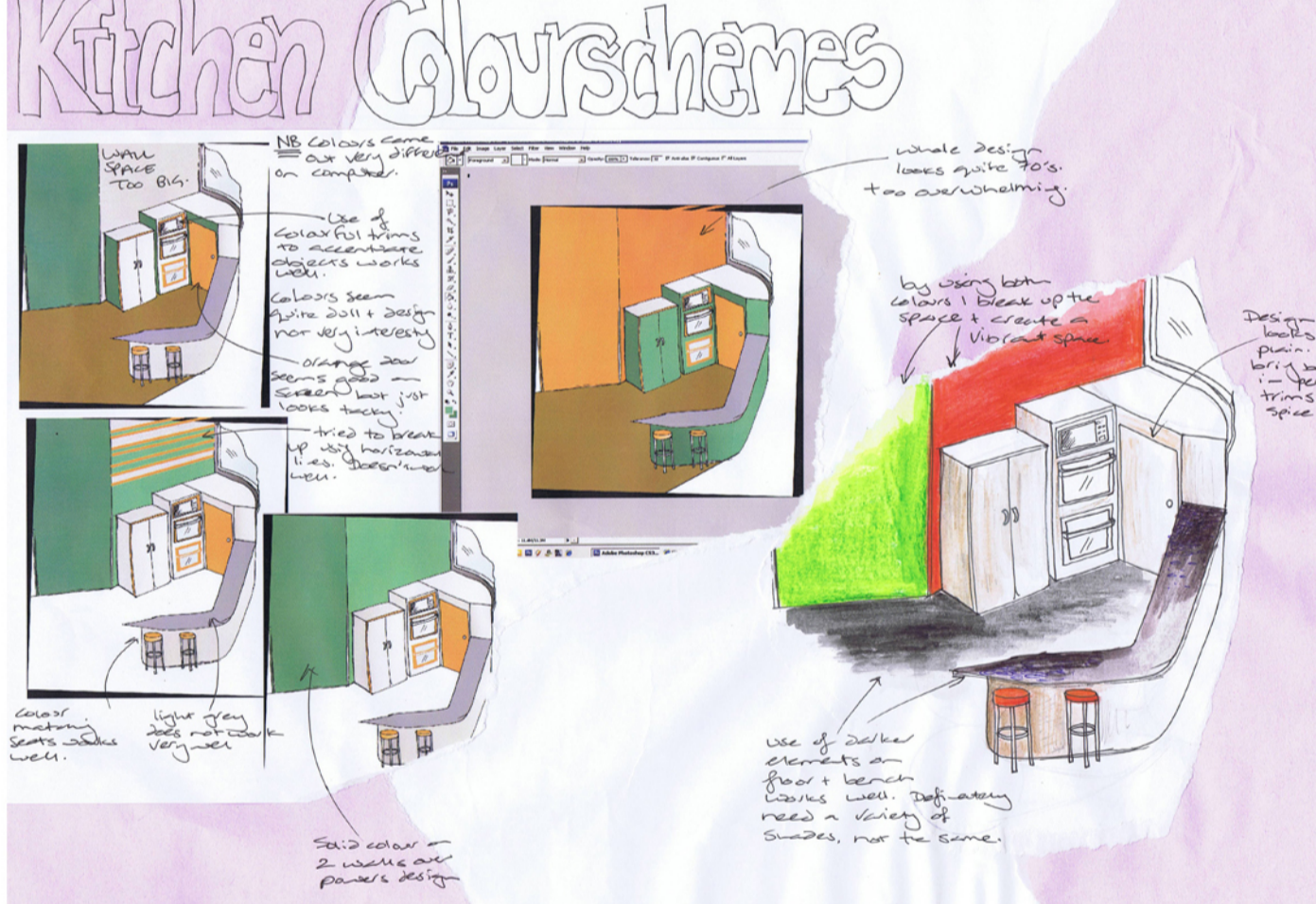
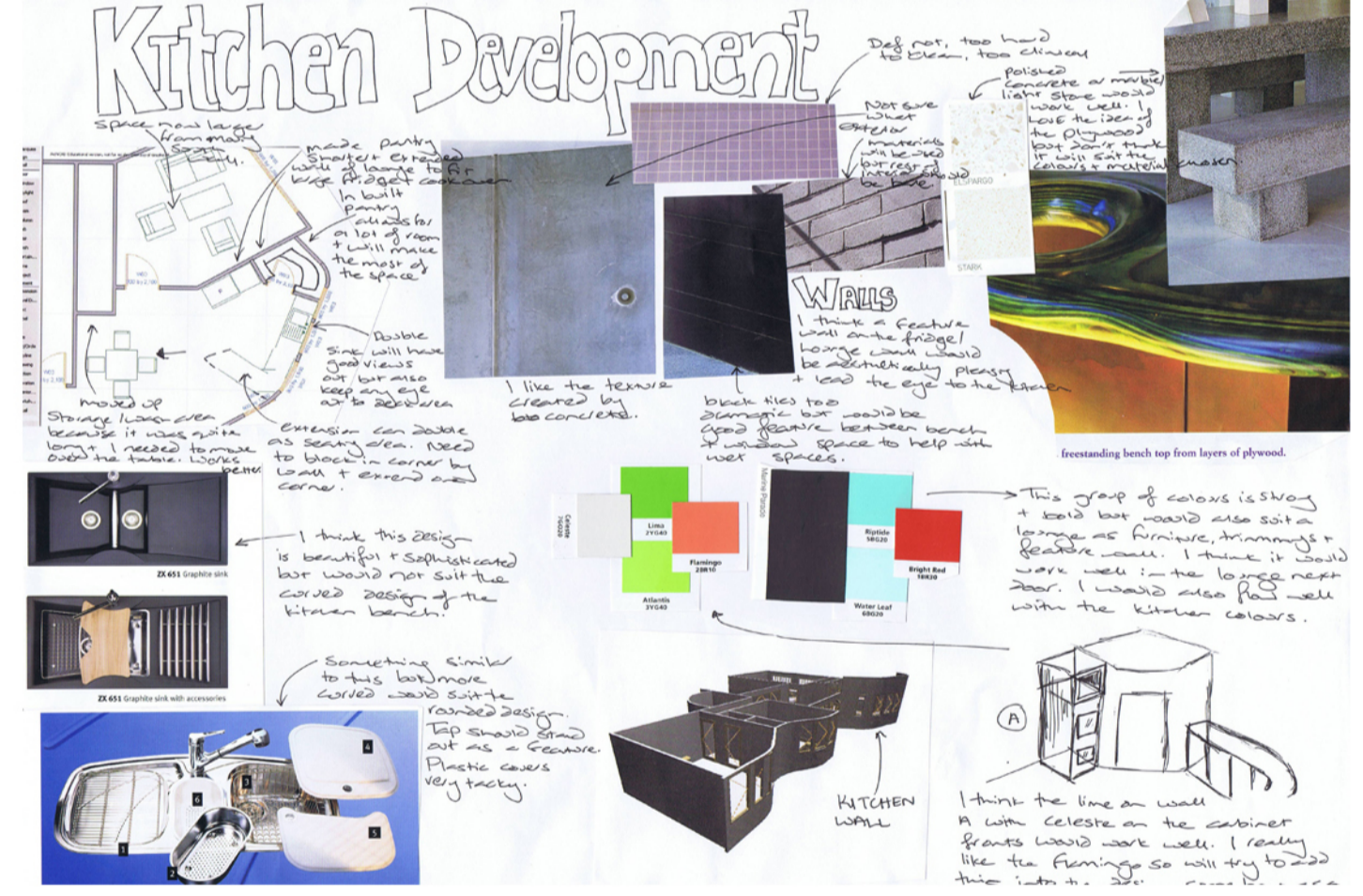
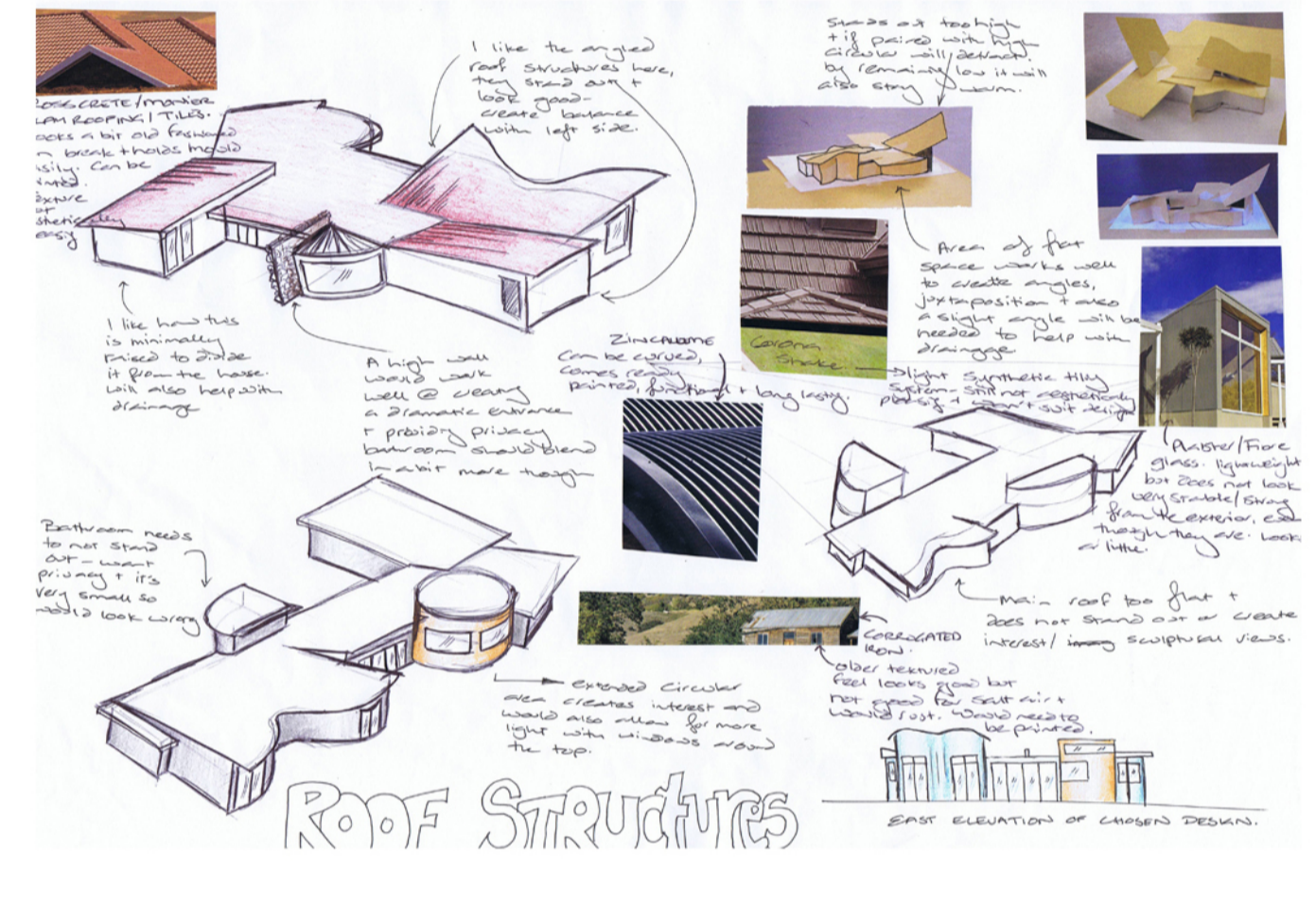
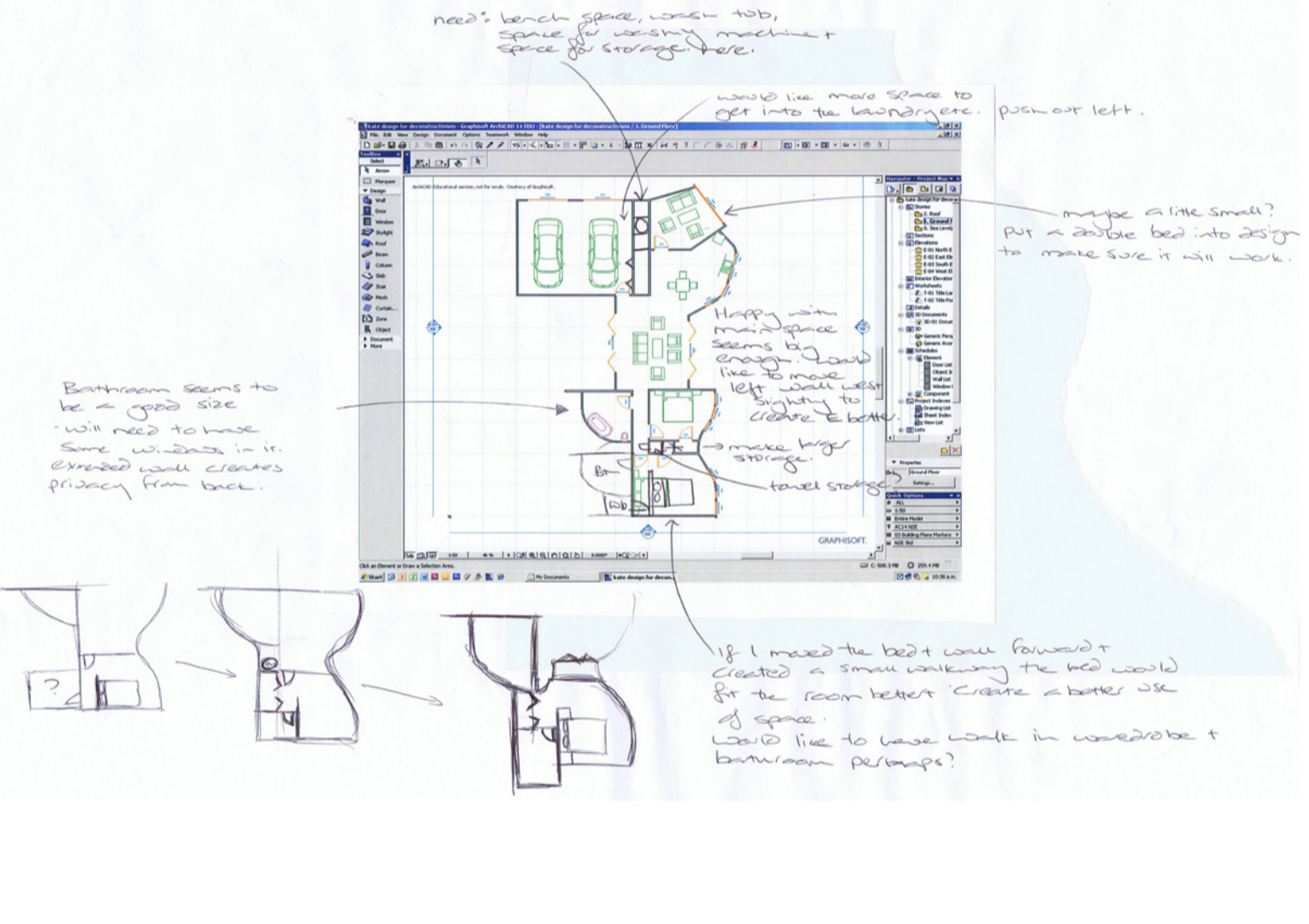
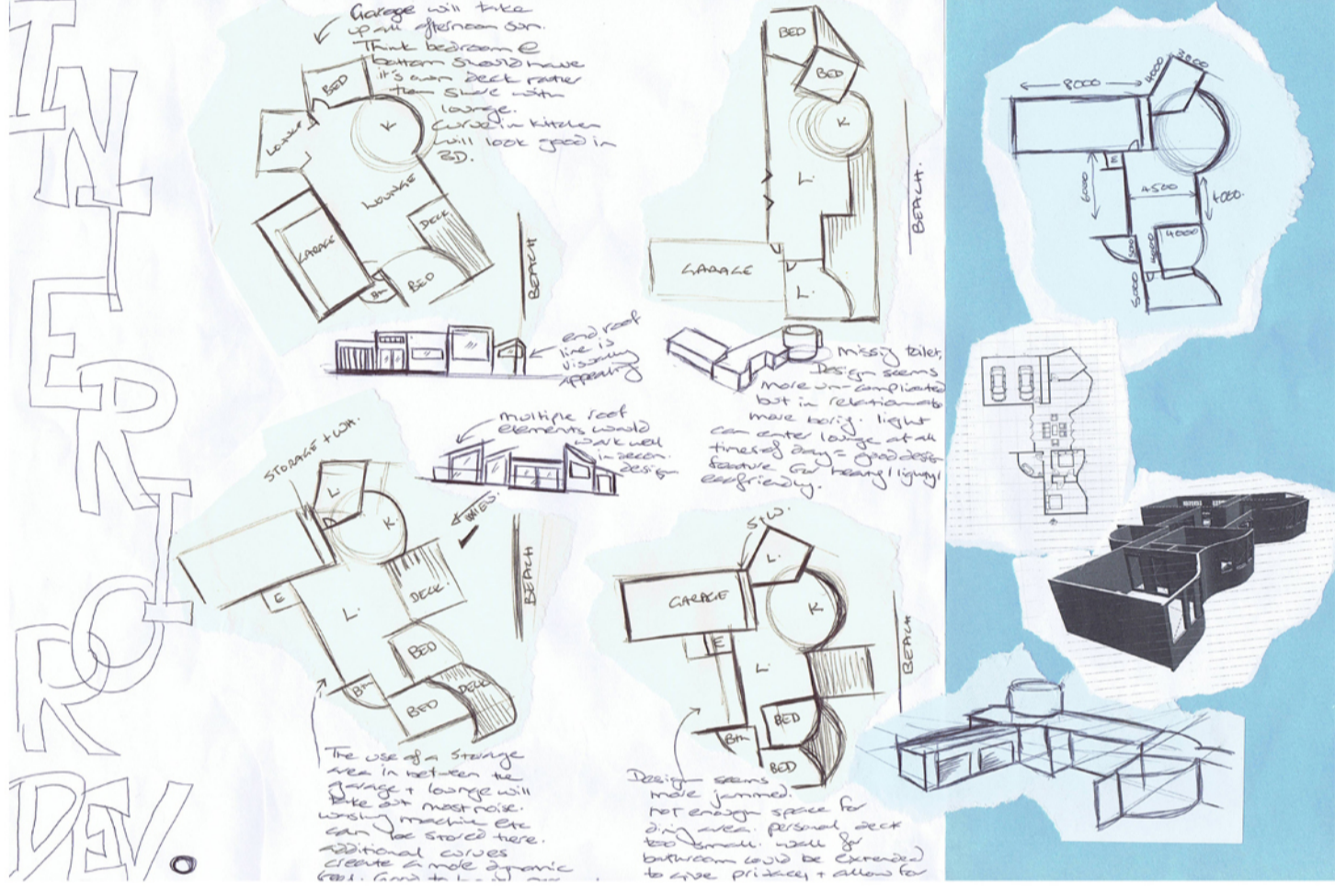

Exterior Design

SHIBEROCK
- Fake rock, lots of natural grain - not sure if it looks like real rocks

STONE / BRICK
Looks more solid than wood but does not have the same texture. In kitchen its often used as feature handles corner than the whole space.

QUARRY
- Lots of concrete blocks, concrete panels & painted areas. To make up the eyes, concrete panels will be used. To keep costs down, some concrete blocks on corners.

CONCRETE BLOCK
Can have a variety of textures, some may be smooth.

CONCRETE PANELS
Strong, can be pre-cast, can be painted & finished. If don't like the raw look, construction uses raw materials & some polished etc.

ZINC PLATING
Very expensive, looks good but not good for some locations as will not last.

BRICK
Especially aged, looks good but I don't think it will add anything visually.

FINAL SOLUTIONS

*Change it too bright but mid brown is too brown, dark brown is too brown, dark brown is too brown.

CONSTRUCTION

Materials:
Concrete brick large - with framing insulation
Pneumatic concrete walls - insulation already installed etc.
Do some proof on internal walls w/ good insulation.

Base:
Could be piers but would not hold concrete weight
Concrete base - would work best with concrete walls
Needs to be tied + preferably insulated before installation

STONE WALL

Roof Construction

How Does it fit into the foundation?

Concrete blockwork with water proof membrane, timber framing insulation + interior cladding. Solid concrete base.

Some on mesh under paper/concrete board + steel timber frame.

This design will be quite basic which will create aged style feature over time.

Final Design

Construction

Materials

- Concrete base
- Pre-cast concrete
- Steel frame
- Concrete block
- Polished concrete in wet areas + kitchen
- Tan / run like smart sand throughout other areas
- Wooden framed entrance + timber stairs
- Solid rock wall feature in corner back of house
- Corrugated iron (grey) zincbalm / colorsteel
- Modern wood framed windows + doors
- Wood burner in lounge area - custom made

Colour Schemes:
Neutrals throughout main part of house
- Vibrant colours in kitchen (stone etc)
- feature looks only in kitchen, lounge + bathrooms.

LOUNGE INTERIOR

USE OF PITBUSHOP TO DO COLOUR SCHEMES.



South Elevation 1:100

East Elevation 1:100

West Elevation 1:100

ARCHICAD EDUCATION VERSION GRAPHISOFT

Job Title: #Project Name
For: #Client
#Street #City

Drawn: #CAD Technician
Checked: #Architect
Creation Date: 09/06/2010
Plot Date: 27/06/2012

Drawing Title: Elevations
Drawing Number: 301
Scale: 1:100
ALL DIMENSIONS TO BE VERIFIED ON SITE

Ground Floor Plan

Drawing Number: 301
Scale: 1:100
ALL DIMENSIONS TO BE VERIFIED ON SITE

Job Title: #Project Name
For: #Client
#Street #City

Drawn: #CAD Technician
Checked: #Architect
Creation Date: 09/06/2010
Plot Date: 27/06/2012

Drawing Title: Ground Floor Plan
Drawing Number: 301
Scale: 1:100
ALL DIMENSIONS TO BE VERIFIED ON SITE

FINAL DESIGN IN SITO.



KITCHEN INTERIOR

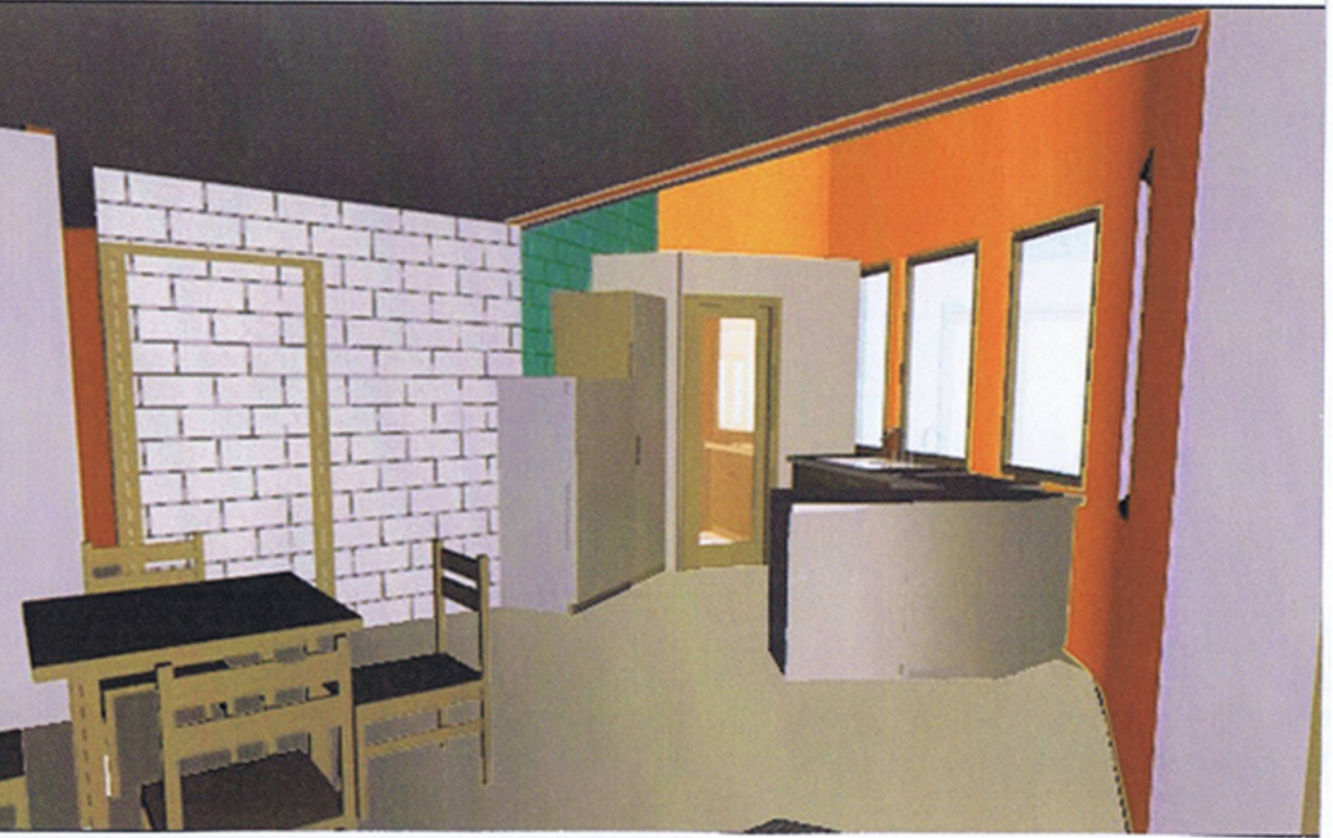

BEDROOM INTERIOR.



BATHROOM INTERIOR

