Jingle Bells
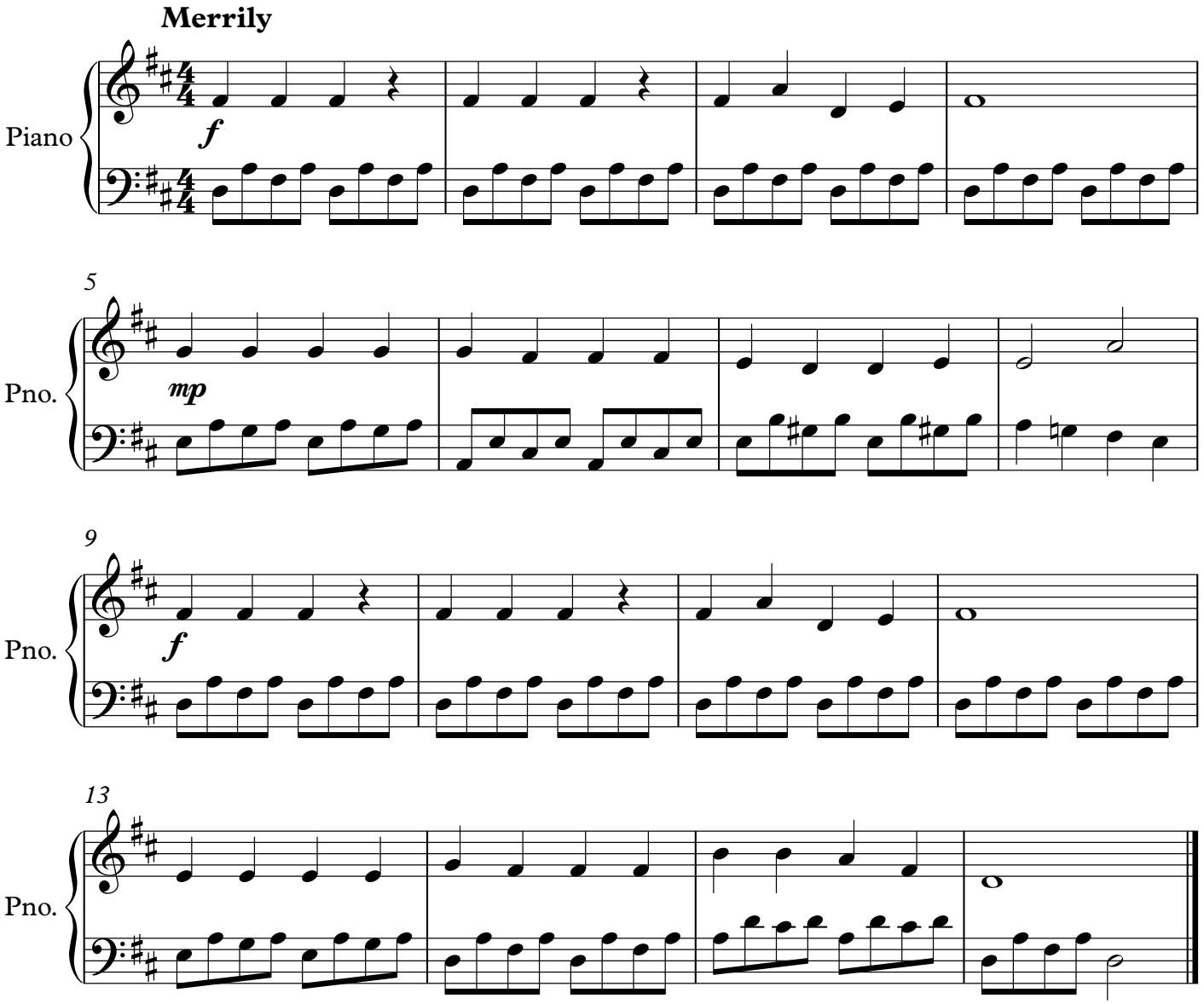
James Lord Pierpont